





brought to you by 3rd generation in Ceramics.

Anaya means Complete Freedom of mind, body and soul. We at Anaya follow the same concept in developing of our colors. Our Earthen Color range consists of:

- 1) Spanish Ocher : (Inspired by Natural ochre's found on earth like natural ochre's of France, Greece and Spain having yellowish orange colors in natural form)*
- 2) Natural Earth : (Inspired by natural color's of sand found near our Oceans)*
- 3) Terra Cotta : (Inspired by Natural Colors of Red soil found on our Mother Earth)*
- 4) Woody Olive : (Inspired by our Earth's mature Tropical Forests)*
- 5) Canyon Brown : (Inspired by the world famous Grand Canyon)*

Each and every piece manufactured at Anaya is manually crafted by our Artisans to give you a natural feel.

We at Anaya are open to developing new colors and form as per your imagination. We currently manufacture Wall, Cladding, Paving and Roofing Tiles. In order to have a detailed idea about our product range please feel free to get in touch with us.

Rutuja Patel

Our Product Range

Our Product Range	Available Sizes in inch	Available Sizes in mm
Wall Tiles	2 X 2 (6 mm thickness)	48 X 48 (6 mm thickness)
	2 X 2 (15 mm thickness)	48 X 48 (15 mm thickness)
Cladding	2 X 6 (15 mm thickness)	50 X 150 (15 mm thickness)
	3 X 6 (15 mm thickness)	75 X 150 (15 mm thickness)
	3.85 X 7.75 (15 mm thickness)	98 X 196 (15 mm thickness)
Flooring	2 X 2 (15 mm thickness)	48 X 48 (15 mm thickness)
	3 X 3 (15 mm thickness)	75 X 75 (15 mm thickness)
	4 X 4 (15 mm thickness)	100 X 100 (15 mm thickness)
	6 X 2 (15 mm thickness)	150 X 50 (15 mm thickness)
	6 X 3 (15 mm thickness)	150 X 75 (15 mm thickness)
	6 X 6 (15 mm thickness)	150 X 150 (15 mm thickness)
Roofing	3.25 X 2.5 Taylor	83 X 64 Taylor
	6.5 X 5 Taylor	165 X 127 Taylor
	12 X 8.25 Taylor	305 X 210 Taylor



Resort Path Way





Roofing Residence - Woody Olive Roof



Roofing - Club





Kitchen



Rest Room





Restaurant



Shopping Arcade



Swimming Pool - Blue Tiles





Walk Way - Residence



Foyer



Balconies



Pergola / Gazebo

Roofing Tile Shade Chart



Canyon Brown



Spanish Ocher



Woody Olive



Coffee Brown



Bottle Green



Peacock Green To Blue



Light To Dark Brown



French Blue

Tile Shade Chart

Regular



Spanish Ocher



Natural Earth



Woody Olive



Canyon Brown

Special

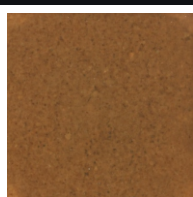

Terracotta

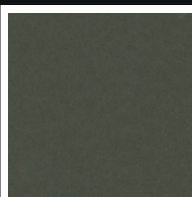

Grassy Green



Steel Grey

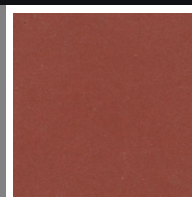

Red Clay

Exclusive

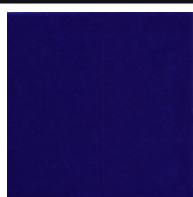

Cobalt Blue

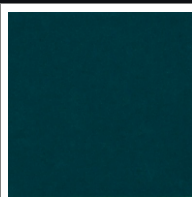

Peacock Green

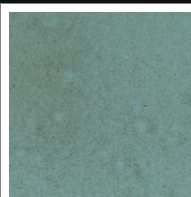

Aqua Marine

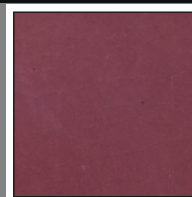

Magenta

Color variation and size variation are inherent characteristics of our products. We advice you to see the actual sample of the product before ordering.

Salient Features

Specification and Technical Details 150 X 150 X 15 (mm)		
	Reduired (As Per ISO 13006)	Obtained September 2012
Product	Tiles	
Basic Material of the Body	Clay	
Application	Wall and Floor	
Length	150mm ($\pm 1\%$)	149 - 151 mm
Width	150mm ($\pm 1\%$)	149 - 151 mm
Thickness	150mm ($\pm 10\%$)	14 - 16 mm
Weight	—	700 gms $\pm 2\%$
Qry / Ft ² (No.)	—	4
Water Absorption (%)	<10%	<5%
Breaking Strength (N)	500	2990
Flexural Strength (Kg/Cm)	60	280
Modules of Rapture (N/mm ²)	18	24.50
Resistance to Acid	Yes	Yes

Authorised Distributor :

131/A, Anil Road, Nr. Anil Starch Mill, Naroda Road, Ahmedabad - 380025.
Ph : +91-79-22201343, 22202588, 22203353, 22200833 Fax : +91-79-22202074 M : +91 98252 17551
Email : anayatiles@gmail.com, info@anayatiles.com Website: www.anayatiles.com